



PORT DE SANTES S.C.T

PLAN ENTRETIEN DU REVETEMENT DE SOL

 : REVETEMENT PLASTIQUE DUR = 94,20 m²

 : VITRES (2 faces) = 50 m²

 	PORTS DE LILLE Place Leroux de Fauquemont CS 91394 59014 LILLE CEDEX Tél: 03.20.22.73.80	Date: 16/07/2021	1ère Avenue PARCELLE56
		Echelle: 1/125	Service Aménagement Dessin : Denis Wyzuj



Côté 1ère Avenue

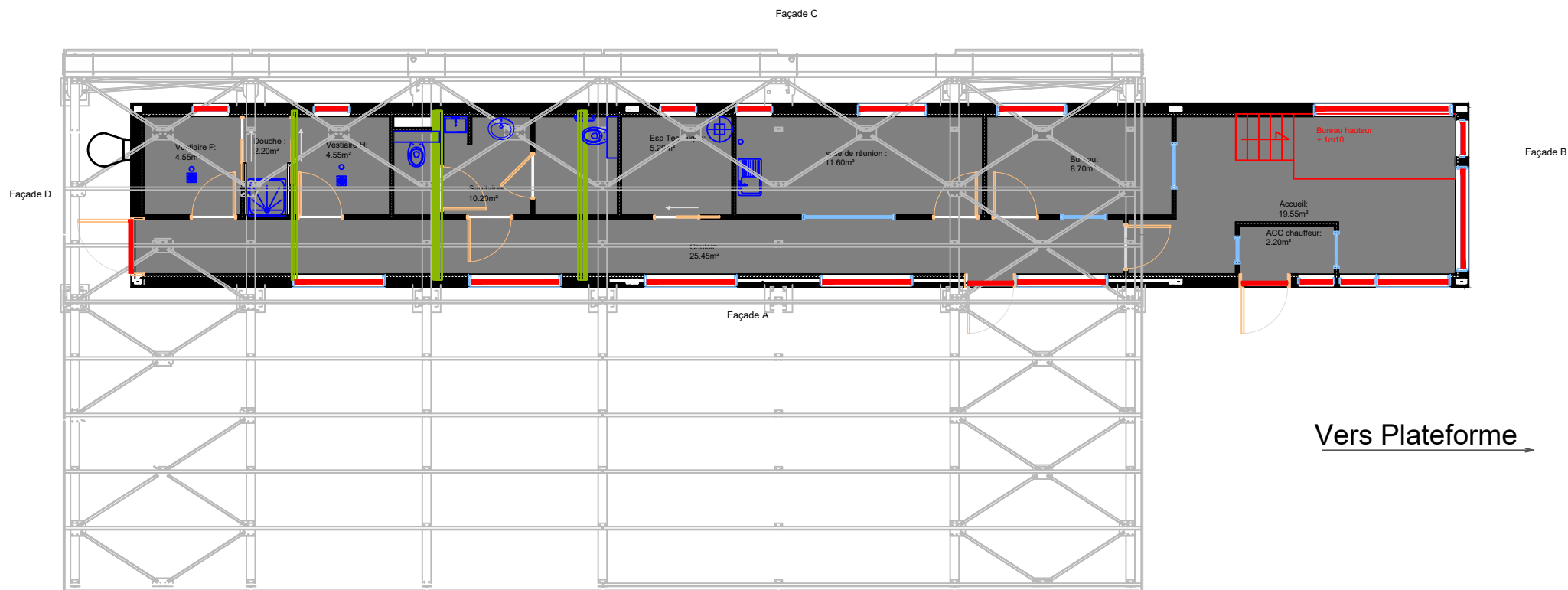

Vers Plateforme →